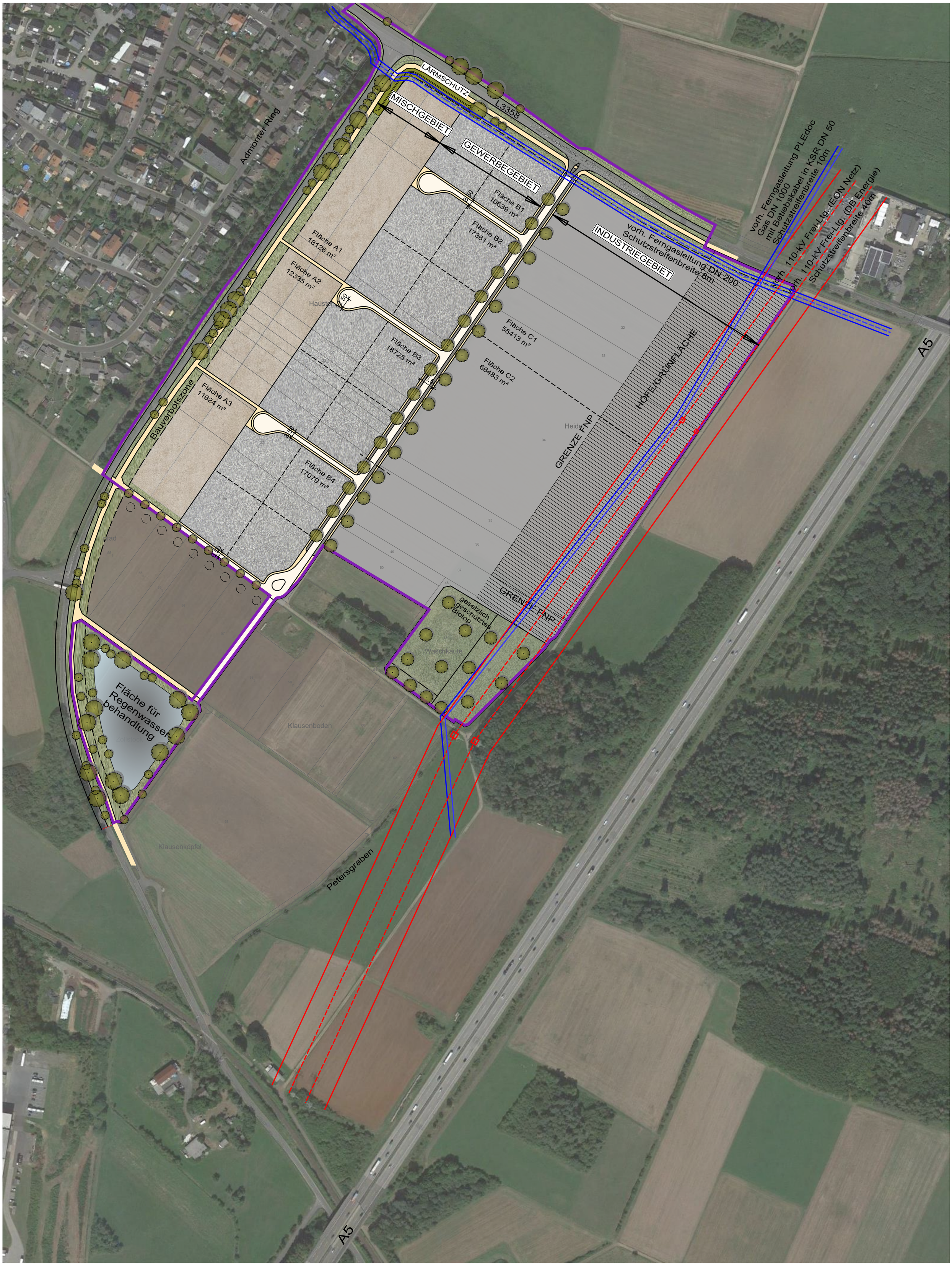

Städtebaulicher Entwurf M 1:2500

19.05.2020 / LFR